

ARIZONA

VOLLEYBALL

Arizona Athletics Media Relations

Contact: Blake Grimsley (grimsley@arizona.edu)

Phone: (520) 626-9395

Fax: (520) 621-2681

For Immediate Release

Sept. 22, 2009

2009 Schedule

August

28	at Louisville^	W, 3-0	1-0
29	vs. Belmont^	W, 3-0	2-0
29	vs. Pittsburgh^	W, 3-1	3-0

September

4	NEVADA#	W, 3-0	4-0
4	HOUSTON#	W, 3-0	5-0
5	E WASHINGTON#	W, 3-1	6-0
10	at Santa Clara%	W, 3-0	7-0
11	vs. Utah%	W, 3-0	8-0
19	TULANE!	W, 3-0	9-0
19	NEW MEXICO!	W, 3-2	10-0
20	UTEP!	W, 3-0	11-0
25	USC*	7 p.m.	
26	UCLA*	7 p.m.	

October

2	at WSU*	7 p.m.	
3	at Washington*	7 p.m.	
9	OREGON STATE*	7 p.m.	
10	OREGON*	7 p.m.	
16	at Arizona State*	7 p.m.	
23	at California*	7 p.m.	
25	at Stanford*	1 p.m.	
30	WASHINGTON*	7 p.m.	
31	WSU*	7 p.m.	

November

6	at Oregon*	7 p.m.	
7	at Oregon State*	7 p.m.	
13	ARIZONA STATE*	7 p.m.	
20	STANFORD*	7 p.m.	
22	CALIFORNIA*	1 p.m.	
27	at UCLA*	3 p.m.	
28	at USC*	2 p.m.	

December

4-7	NCAA 1st and 2nd ROUNDS	TBA
11-14	NCAA REGIONALS	TBA
18&20	NCAA FINAL FOUR	TBA

^ - Louisville Tournament

- Wildcat Classic

% - Santa Clara Invitational

! - Arizona Invitational

* - Pac-10 Conference match

2009 Results

2009 Overall Record	11-0
2009 Pac-10 Record	0-0
Home	6-0
Away	2-0
Neutral	3-0
vs. Ranked Teams	0-0

No. 19 Arizona enters Pac-10 Conference play

Wildcats (11-0) will host No. 13 USC and No. 14 UCLA

This Week: Arizona volleyball begins Pac-10 conference play as the Wildcats prepare to take on USC and UCLA. The Cats will tangle with the Trojans Friday night before playing the Bruins on Saturday evening. Arizona ran through its non-conference schedule unscathed as it set a school-record, charting 11 straight victories to begin the season.

Last time out: The Wildcats concluded their fourth tournament of the season with their fourth tournament victory. On Saturday morning the team swept through Tulane, 3-0. They then came back to defeat New Mexico in a five-set thriller in which the Wildcats found themselves trailing for the first time all season. To date the team has only dropped four sets, two coming against the Lobos. Sunday morning Arizona routed UTEP to win the Arizona Invitational. Tiffany Owens was named MVP for the weekend and Elise Hendrickson and Alanna Resch were also lauded as "All-Tournament" selections.

In the rankings: Arizona moved up two places in the latest AVCA poll to No. 19 with 382 total votes. It's the third consecutive poll in which the Wildcats have appeared after starting the season unranked. The Pac-10 places seven teams within the top-25 for the second straight week.

Scouting this week's opposition:

Southern California - After dropping its non-conference opener at Michigan State, the Women of Troy have ripped off 11 straight victories and are ranked No. 13 in this week's AVCA poll. Since their five-set defeat to the Spartans, USC has only given up one set while facing two ranked opponents and nine unranked teams.

2009 Arizona Team Leaders

Sets played: Four tied with (37)

Service Aces: Hutchinson & Weber (13)

Kills: Owens (144)

Assists: Weber (383)

10+Kill matches: Owens (8)

Digs: Owens (107)

20+Kill matches: Owens (1)

Block Solos: Owens (12)

Attempts: Owens (334)

Block assists: Norton (33)

Hitting % (min 100): Owens .329

Total Blocks: Norton (45)

AVCA Sept. 21 Poll

Rank	School	Points	Record	Last
1	Penn State	1487	12-0	1
2	Texas	1439	7-0	2
3	Washington	1394	10-0	3
4	Hawai'i	1295	9-2	4
5	Florida	1243	6-1	5
6	Nebraska	1143	9-2	8
7	Oregon	1070	10-0	12
8	Michigan	1015	12-1	6
9	Minnesota	955	9-3	9
10	Stanford	943	7-3	11
11	Iowa State	933	9-2	10
12	California	839	7-3	13
13	USC	769	11-1	15
14	UCLA	756	10-3	7
15	Illinois	732	8-1	14
16	MSU	574	12-0	17
17	Kentucky	463	11-1	16
18	FSU	450	9-1	19
19	Arizona	382	11-0	21
20	Wichita State	346	11-1	20
21	UC Irvine	277	10-2	18
22	San Diego	261	7-3	23
23	Saint Louis	227	7-5	22
24	Baylor	163	12-1	24
25	LB State	106	7-3	NR

Others Votes: Pepperdine 32; Texas A&M 29; Notre Dame 26; Oregon State 21; Purdue 21; Dayton 18; UC Santa Barbara 16; LSU 14; Duke 11; St. Mary's (Ca.) 10; Colorado State 9; Washington State 6; Kansas State 4; Northern Iowa 4; Rice 2

Next Poll: Sept. 28

2009 Pac-10 Standings

Team	Conf.	Overall
Arizona	0-0	11-0
Washington State	0-0	11-0
Oregon	0-0	10-0
Washington	0-0	10-0
USC	0-0	11-1
Arizona State	0-0	10-2
UCLA	0-0	10-3
Oregon State	0-0	9-3
California	0-0	7-3
Stanford	0-0	7-3

UCLA - The No. 14 Bruins have been a bit up-and-down through the early non-conference schedule. UCLA, two weeks ago, impressively defeated Nebraska on its home floor, something that hadn't been accomplished in 90 straight home matches for the Cornhuskers. Also of note, the victory came in front of an NCAA season-high 13,870 fans in attendance. Then playing in the Fullerton Classic, the Bruins fell to Cal State Fullerton and Long Beach State before topping Fordham. Overall, UCLA stands at 10-3.

Series History and Last Head-to-Head:

Arizona vs. No. 10 USC – Nov. 14, 2008 in Los Angeles, Calif. – In its last meeting with the Trojans, Arizona was swept 3-0 in Los Angeles. In their last meeting in McKale, the Wildcats topped USC in a five-set match, 3-2. In series history, Southern California owns a 51-17 advantage over Arizona.

Arizona vs. No. 9 UCLA – Nov. 15, 2008 in Westwood, Calif. - In their season series with the Bruins last year, Arizona fell both at home and on the road. UCLA owns a 67-18 advantage of Arizona since 1977. The last time the Wildcats beat the Bruins came in 2007 in McKale Center.

Head Coach Dave Rubio ...is in his 18th season as head coach of Arizona. In that time span, Rubio has a record of 332-189. Rubio also boasts a career record of 454-255 in 23+ career years. In the last ten seasons, Rubio has guided the Wildcats to five Sweet 16s, four Elite Eights and to Arizona's first-ever Final Four. His teams have won over 200 matches during this ten-year stretch, including 16 in the NCAA Tournament, which is six more than the previous 14 postseason teams combined. Rubio and the Wildcats finished above .500 in 2008 with the Wildcats posting a 16-14 record, just missing the NCAA tournament. Arizona pulled off three upset wins over top-11 teams, including No. 11 USC, No. 8 Oregon and No. 6 Cal.

11 Straight: Arizona's school record of 11-0 straight victories is somewhat hard to believe given the Wildcats' rich history and Final Four run in 2001. However in the '01 season, Arizona's only losses came against No. 1 Long Beach State, No. 3 Stanford, No. 5 USC and No. 8 UCLA. This year the Wildcats have faced teams that are usually ranked among the nation's top-25 and will mostly like make the NCAA Tournament, but were not ranked during the respective week in which the Cats faced them.

Pac-10 Active Leader: Senior Jacy Norton is holding firm in her position as the conference leader in total blocks. With 13 blocks this past weekend in the Arizona Invitational, Norton now has 384 total blocks. She leads second-place Neticia Enesi of Oregon by 29 career blocks.

Efficiency Counts: Through Arizona's hot start, the team has managed to drop only a total of four sets in 11 matches. With two of those "fallen" sets coming in their five-set match vs. New Mexico, the Cats have been otherwise fairly efficient. Their strategy of jumping

Arizona's Record Breakdown

Overall	11-0
Pac-10	0-0
vs. Ranked teams	0-0
At home	6-0
On the road	2-0
On a neutral floor	3-0
Playing three games	8-0
Playing four games	2-0
Playing five games	1-0
Winning game one	11-0
Losing game one	0-0
Winning the first two games	9-0
Losing the first two games	0-0
Splitting the first two games	2-0
Leading in kills	8-0
Trailing in kills	3-0
Tied in kills	0-0
Leading in blocks	10-0
Trailing in blocks	1-0
Tied in blocks	0-0
Leading in digs	7-0
Trailing in digs	3-0
Tied in digs	1-0
Leading in attack percentage	9-0
Trailing in attack percentage	2-0
Tied in attack percentage	0-0
Hitting .300 or better	4-0
Hitting under .300	7-0
Opponents hit .300 or better	0-0
Holding opponents below .250	10-0
Holding opponents to .100 or lower	2-0
Longest set winning streak	11
Longest set losing streak	2
Current set streak	W5
Longest match winning streak	11
Longest match losing streak	-
Current match streak	W11
Current home streak	W6
Current road streak	W2
Current neutral court streak	W3

Arizona's Double-Doubles

Owens-17 kills, 14 digs (8/29/09 vs. Pittsburgh)
 Weber - 47 assists, 10 digs (8/29/09 vs. Pittsburgh)
 Hutchinson - 11 kills, 10 digs (9/4/09 vs. Houston)
 Owens - 15 kills, 10 digs (9/4/09 vs. Houston)
 Hutchinson - 10 kills, 16 digs (9/5/09 vs. E Wash.)
 Owens - 12 kills, 10 digs (9/11/09 vs. Utah)
 Owens - 14 kills, 16 digs (9/19/09 vs. Tulane)



out early and keeping the opponent out of the match early on seems to be working for Coach Rubio's crew.

Possible Road Success? After Arizona's 3-0 win over Santa Clara on Thursday, the Cats equaled their total number of road wins from all of last season with two. The team will have to wait a little while to pick up its next road win, but the odds are in the Cats favor of bettering its road win total from 2008.

TO...TO, and TO - Tiffany Owens' play in recent weeks has been All American worthy. The junior from San Bernardino posted 53 kills and 4.28 k/s during the Arizona Invitational. Against New Mexico when it seemed as if her teammates just couldn't put the ball between the lines, Owens carried them to the victory, registering a career-high 29 kills.

Karst filling the void: For the second consecutive weekend, Outside hitter Whitney Dosty was unable to play due to injury, but sophomore Courtney Karst filled the void with 13 total kills in the Arizona Invitational. Karst was particularly impressive against Tulane as she chipped in with eight slays.

Arizona Invitational Honors: After winning the Santa Clara Invite this past weekend over Santa Clara and Utah, Tiffany Owens was named MVP of the tournament. Owens was also part of the All Tournament team along with senior Jacy Norton and sophomore Courtney Karst. Karst who filled in for Whitney Dosty this past weekend played big with 18 total kills.

Total Non-Conference Honors: After winning the Arizona Invitational, Arizona's total number of honors is quite impressive. Tiffany Owens garnered three MVP nods (Sheraton Cardinal Classic, SCU Invitational and the Arizona Invitational), Paige Weber was the MVP of the Wildcat Classic and an All Tournament choice in Louisville. Blocker Jacy Norton was a two-time All Tournament choice, with Wildcat Classic and SCU Invite honors. Sophomores Elise Hendrickson, Courtney Karst and Dana Hutchinson also got in on the action, earning All-Tournament praise in the Arizona Invite, SCU Invite and Cardinal Classic, respectively.

Pac-10 Preseason Poll: Arizona was selected to finish seventh in the Pac-10 Conference in a preseason vote by the conference's head coaches. The Wildcats garnered 42 points in the vote, as defending champion Stanford was third with Washington being the preseason favorite. The Huskies claimed 90 points, 10 more than second-place Cal, including nine of the 10 first-place votes. Cal was the only other team to receive a first-place vote. UCLA fell into fourth with 62 points and USC was picked fifth with 60 points. Oregon came in sixth with 48 points. Rounding out the poll were Arizona State, Oregon State, and Washington State, respectively.

2009 Arizona Volleyball
ARIZONA Combined Team Statistics (as of Sep 20, 2009)
All matches

RECORD:	OVERALL	HOME	AWAY	NEUTRAL
ALL GAMES	11-0	6-0	2-0	3-0
CONFERENCE	0-0	0-0	0-0	0-0
NON-CONFERENCE	11-0	6-0	2-0	3-0

#	Player	sp	Attack					Set		Serve			re	Dig		Blocking						points
			k	k/s	e	ta	pct	a	a/s	sa	se	sa/s		dig	dig/s	bs	ba	total	blk/s	be	bhe	
9	Owens, Tiffany	37	144	3.89	34	334	.329	5	0.14	9	9	0.24	11	107	2.89	6	7	13	0.35	1	0	-
7	Hutchinson, Dana	37	99	2.68	40	302	.195	7	0.19	13	8	0.35	6	88	2.38	2	10	12	0.32	0	0	-
21	Dosty, Whitney	20	47	2.35	23	112	.214	1	0.05	5	8	0.25	0	26	1.30	0	10	10	0.50	1	0	-
23	Karst, Courtney	23	46	2.00	12	111	.306	2	0.09	0	0	0.00	1	14	0.61	0	10	10	0.43	3	0	-
12	Norton, Jacy	34	56	1.65	27	127	.228	1	0.03	5	3	0.15	1	8	0.24	12	33	45	1.32	1	0	-
55	Snow, Stephanie	32	45	1.41	16	99	.293	1	0.03	1	0	0.03	0	4	0.12	3	19	22	0.69	3	0	-
22	Bannister, Kaylen	16	18	1.12	5	37	.351	0	0.00	0	0	0.00	0	0	0.00	4	3	7	0.44	4	0	-
34	Weber, Paige	37	29	0.78	15	62	.226	383	10.35	13	13	0.35	0	72	1.95	1	18	19	0.51	1	2	-
1	Holloway, Danielle	15	1	0.07	0	1	1.000	0	0.00	2	1	0.13	2	10	0.67	0	0	0	0.00	0	0	-
11	Hendrickson, Elise	30	1	0.03	0	2	.500	3	0.10	3	3	0.10	3	45	1.50	0	0	0	0.00	0	0	-
33	Resch, Alanna	37	1	0.03	1	3	.000	23	0.62	11	9	0.30	13	87	2.35	0	0	0	0.00	0	1	-
2	Bardis, Kari	3	0	0.00	0	0	.000	0	0.00	0	0	0.00	1	0	0.00	0	0	0	0.00	0	0	-
8	Querrey, Ellen	1	0	0.00	0	0	.000	0	0.00	0	0	0.00	0	0	0.00	0	0	0	0.00	0	0	-
4	Moore, Tori	6	0	0.00	0	1	.000	9	1.50	0	0	0.00	0	2	0.33	0	0	0	0.00	0	0	-
-	TEAM	-	-	-	-	-	-	-	-	-	-	-	0	-	-	-	-	-	-	-	-	-
-	ARIZONA	37	487	13.16	173	1191	.264	435	11.76	62	54	1.68	38	463	12.51	28	110	83.0	2.24	14	3	-
-	Opponents	37	438	11.84	227	1215	.174	408	11.03	38	80	1.03	62	447	12.08	21	73	57.5	1.55	26	11	-

Team Statistics	ARIZ	OPP
ATTACK		
Kills	487	438
Errors	173	227
Total Attacks	1191	1215
Attack Pct	.264	.174
Kills/Set	13.2	11.8
SET		
Assists	435	408
Assists/Set	11.8	11.0
SERVE		
Aces	62	38
Errors	54	80
Aces/Set	1.7	1.0
SERVE RECEPTIONS		
Errors	38	62
Errors/Set	1.0	1.7
DEFENSE		
Digs	463	447
Digs/Set	12.5	12.1
BLOCKING		
Block Solo	28	21
Block Assist	110	73
Total Blocks	83.0	57.5
Blocks/Set	2.2	1.6
Block Errors	14	26
Ball handling errors	3	11
ATTENDANCE		
Total	2870	1474
Dates/Avg Per Date	6/478	2/737
Neutral site #/Avg	3/69	
Current win streak	11	-
Home win streak	6	-

Date	Opponent	Score	Score by set	Att.
Aug 28	at LOUISVILLE	W 3-0	25-23,25-20,25-23	1003
Aug 29	vs BELMONT	W 3-0	25-20,25-13,25-21	0
Aug 29	vs PITTSBURGH	W 3-1	28-26,14-25,25-23,26-24	0
Sep 04	NEVADA	W 3-0	25-14,25-17,25-13	189
Sep 04	HOU	W 3-0	25-14,25-19,29-27	575
Sep 05	EWU	W 3-1	25-20,25-22,13-25,25-18	533
Sep 10	at Santa Clara	W 3-0	25-23,25-15,25-19	471
Sep 11	vs Utah	W 3-0	25-16,25-16,25-18	207
Sep 19	TULANE	W 3-0	25-21,25-18,26-24	343
Sep 19	NEW MEXICO	W 3-2	26-24,14-25,12-25,25-14,15-13	1015
Sep 20	UTEP	W 3-0	25-12,25-17,25-17	215

Record in 3-set matches: 8-0
Record in 4-set matches: 2-0
Record in 5-set matches: 1-0

2009 Arizona Volleyball
ARIZONA Category Leaders (as of Sep 20, 2009)
All matches

#	ATTACK (by K)	S	K	K/S	E	TA	Pct
9	Owens, Tiffany	37	144	3.89	34	334	.329
7	Hutchinson, Dana	37	99	2.68	40	302	.195
12	Norton, Jacy	34	56	1.65	27	127	.228
21	Dosty, Whitney	20	47	2.35	23	112	.214
23	Karst, Courtney	23	46	2.00	12	111	.306
55	Snow, Stephanie	32	45	1.41	16	99	.293
34	Weber, Paige	37	29	0.78	15	62	.226
22	Bannister, Kaylen	16	18	1.12	5	37	.351
1	Holloway, Danielle	15	1	0.07	0	1	1.000
33	Resch, Alanna	37	1	0.03	1	3	.000
11	Hendrickson, Elise	30	1	0.03	0	2	.500
4	Moore, Tori	6	0	0.00	0	1	.000

#	SET (by A)	S	A	A/S	TA	Pct
34	Weber, Paige	37	383	10.35	-	-
33	Resch, Alanna	37	23	0.62	-	-
4	Moore, Tori	6	9	1.50	-	-
7	Hutchinson, Dana	37	7	0.19	-	-
9	Owens, Tiffany	37	5	0.14	-	-
11	Hendrickson, Elise	30	3	0.10	-	-
23	Karst, Courtney	23	2	0.09	-	-
21	Dosty, Whitney	20	1	0.05	-	-
12	Norton, Jacy	34	1	0.03	-	-
55	Snow, Stephanie	32	1	0.03	-	-
2	Bardis, Kari	3	0	0.00	-	-
1	Holloway, Danielle	15	0	0.00	-	-
22	Bannister, Kaylen	16	0	0.00	-	-

#	BLOCK (by Total)	S	BS	BA	Total	Blk/S
12	Norton, Jacy	34	12	33	45.0	1.32
55	Snow, Stephanie	32	3	19	22.0	0.69
34	Weber, Paige	37	1	18	19.0	0.51
9	Owens, Tiffany	37	6	7	13.0	0.35
7	Hutchinson, Dana	37	2	10	12.0	0.32
23	Karst, Courtney	23	0	10	10.0	0.43
21	Dosty, Whitney	20	0	10	10.0	0.50
22	Bannister, Kaylen	16	4	3	7.0	0.44
11	Hendrickson, Elise	30	0	0	0.0	0.00

#	KILL (by K)	S	K	K/S
9	Owens, Tiffany	37	144	3.89
7	Hutchinson, Dana	37	99	2.68
12	Norton, Jacy	34	56	1.65
21	Dosty, Whitney	20	47	2.35
23	Karst, Courtney	23	46	2.00
55	Snow, Stephanie	32	45	1.41
34	Weber, Paige	37	29	0.78
22	Bannister, Kaylen	16	18	1.12
1	Holloway, Danielle	15	1	0.07
33	Resch, Alanna	37	1	0.03
11	Hendrickson, Elise	30	1	0.03
4	Moore, Tori	6	0	0.00

#	SERVE (by SA)	S	SA	SE	SA/S	TA	Pct
7	Hutchinson, Dana	37	13	8	0.35	-	-
34	Weber, Paige	37	13	13	0.35	-	-
33	Resch, Alanna	37	11	9	0.30	-	-
9	Owens, Tiffany	37	9	9	0.24	-	-
21	Dosty, Whitney	20	5	8	0.25	-	-
12	Norton, Jacy	34	5	3	0.15	-	-
11	Hendrickson, Elise	30	3	3	0.10	-	-
1	Holloway, Danielle	15	2	1	0.13	-	-
55	Snow, Stephanie	32	1	0	0.03	-	-
4	Moore, Tori	6	0	0	0.00	-	-
2	Bardis, Kari	3	0	0	0.00	-	-
23	Karst, Courtney	23	0	0	0.00	-	-

#	DEFENSE (by Dig)	S	Dig	Dig/S	BHE
9	Owens, Tiffany	37	107	2.89	0
7	Hutchinson, Dana	37	88	2.38	0
33	Resch, Alanna	37	87	2.35	1
34	Weber, Paige	37	72	1.95	2
11	Hendrickson, Elise	30	45	1.50	0
21	Dosty, Whitney	20	26	1.30	0
23	Karst, Courtney	23	14	0.61	0
1	Holloway, Danielle	15	10	0.67	0
12	Norton, Jacy	34	8	0.24	0
55	Snow, Stephanie	32	4	0.12	0
4	Moore, Tori	6	2	0.33	0
22	Bannister, Kaylen	16	0	0.00	0
2	Bardis, Kari	3	0	0.00	0
8	Querrey, Ellen	1	0	0.00	0

#	RECEIPT (by TA)	S	RE	RE/S	TA	Pct
TM	TEAM	-	0	0.00	-	-
33	Resch, Alanna	37	13	0.35	-	-
9	Owens, Tiffany	37	11	0.30	-	-
7	Hutchinson, Dana	37	6	0.16	-	-
11	Hendrickson, Elise	30	3	0.10	-	-
1	Holloway, Danielle	15	2	0.13	-	-
55	Snow, Stephanie	32	0	0.00	-	-
2	Bardis, Kari	3	1	0.33	-	-
23	Karst, Courtney	23	1	0.04	-	-
21	Dosty, Whitney	20	0	0.00	-	-
34	Weber, Paige	37	0	0.00	-	-
12	Norton, Jacy	34	1	0.03	-	-

2009 Arizona Volleyball
ARIZONA Overall Team Statistics (as of Sep 21, 2009)
All matches

Overall record: 11-0 Conf: 0-0 Home: 6-0 Away: 2-0 Neutral: 3-0

Team Statistics	ARIZ	OPP
ATTACK		
Kills	487	438
Errors	173	227
Total Attacks	1191	1215
Attack Pct	.264	.174
Kills/Set	13.2	11.8
SET		
Assists	435	408
Assists/Set	11.8	11.0
SERVE		
Aces	62	38
Errors	54	80
Aces/Set	1.7	1.0
SERVE RECEPTIONS		
Errors	38	62
Errors/Set	1.0	1.7
DEFENSE		
Digs	463	447
Digs/Set	12.5	12.1
BLOCKING		
Block Solo	28	21
Block Assist	110	73
Total Blocks	83.0	57.5
Blocks/Set	2.2	1.6
Block Errors	14	26
Ball handling errors	3	11
ATTENDANCE		
Total	2870	1474
Dates/Avg Per Date	6/478	2/737
Neutral site #/Avg	3/69	
Current win streak	11	-
Home win streak	6	-

Match wins by #sets	1st	2nd	3rd	4th	5th	Total
ARIZONA	0	0	8	2	1	11
Opponents	0	0	0	0	0	0

Sets won by set	1st	2nd	3rd	4th	5th	Total
ARIZONA	11	9	9	3	1	33
Opponents	0	2	2	0	0	4

Points by set	1st	2nd	3rd	4th	5th	Total
ARIZONA	279	253	255	76	15	878
Opponents	213	207	235	56	13	724

2009 ARIZONA VOLLEYBALL ROSTER

Numerical

No.	Name	Pos.	Ht.	Yr.	Exp.	Hometown	Previous School/Club
1	Danielle Holloway	L	5-4	Jr.	1L	Laguna Niguel, Calif.	Santa Margarita HS/Laguna Beach
2	Kari Bardis	L/DS	5-7	So.	1L	Alpharetta, Ga.	Northview HS/ A5
4	Tori Moore	S	5-10	R-Fr.	HS	Brea, Calif	Brea-Olinda HS/ RipCurl
7	Dana Hutchinson	OH	5-11	So.	1L	Laguna Beach, Calif.	Laguna Beach HS/Laguna Beach
8	Ellen Querrey	OH	5'11	Fr.	HS	Thousand Oaks, Calif.	Thousand Oaks HS/Sportshack
9	Tiffany Owens	OH	5-11	Jr.	2L	San Bernardino, Calif.	Cajon HS/Rancho Valley
11	Elise Hendrickson	UT	6-2	R-So.	1L	Long Beach, Calif.	Long Beach Wilson HS/Cal Juniors
12	Jacy Norton	MB	6-4	Sr.	3L	Louisville, Ky.	Flour Bluff HS/Epic
21	Whitney Dosty	OH	6-3	R-Jr.	2L	Tucson, Ariz.	Salpointe Catholic/Club Cactus
22	Kaylen Bannister	MB	6-4	R-So.	1L	Frankfurt, Germany	Ramstein HS/ Epic
23	Courtney Karst	MB	6-1	So.	1L	Centennial, Colo.	Eaglecrest HS/Front Range
33	Alanna Resch	L	5-9	Sr.	3L	San Diego, Calif.	Santa Fe Christian/Epic
34	Paige Weber	S	5-11	Jr.	2L	Indianapolis, Ind.	Roncalli HS/Circle City
55	Stephanie Snow	MB	6-4	Jr.	2L	Tempe, Ariz.	Marcos de Niza HS/Arizona Juniors

Head Coach: David Rubio (Cal State Northridge, '82), 18th year

Associate Head Coach: Steve Walker (Long Beach State, '96)

Assistant Coach: Allison Napier (Arizona, '02)

Alphabetical

No.	Name	Pos.	Ht.	Yr.	Exp.	Hometown	Previous School/Club
22	Kaylen Bannister	MB	6-4	R-So.	1L	Frankfurt, Germany	Ramstein HS/ Epic
2	Kari Bardis	L/DS	5-7	So.	1L	Alpharetta, Ga.	Northview HS/ A5
21	Whitney Dosty	OH	6-3	R-Jr.	2L	Tucson, Ariz.	Salpointe Catholic/Club Cactus
11	Elise Hendrickson	UT	6-2	R-So.	1L	Long Beach, Calif.	Long Beach Wilson HS/Cal Juniors
1	Danielle Holloway	L	5-4	Jr.	1L	Laguna Niguel, Calif.	Santa Margarita HS/Laguna Beach
7	Dana Hutchinson	OH	5-11	So.	1L	Laguna Beach, Calif.	Laguna Beach HS/Laguna Beach
23	Courtney Karst	MB	6-1	So.	1L	Centennial, Colo.	Eaglecrest HS/Front Range
4	Tori Moore	S	5-10	R-Fr.	HS	Brea, Calif	Brea-Olinda HS/ RipCurl
12	Jacy Norton	MB	6-4	Sr.	3L	Louisville, Ky.	Flour Bluff HS/Epic
9	Tiffany Owens	OH	5-11	Jr.	2L	San Bernardino, Calif.	Cajon HS, Rancho Valley
8	Ellen Querrey	OH	5-11	Fr.	HS	Thousand Oaks, Calif.	Thousand Oaks HS/ Sportshack
33	Alanna Resch	L	5-9	Sr.	3L	San Diego, Calif.	Santa Fe Christian/Epic
55	Stephanie Snow	MB	6-4	Jr.	2L	Tempe, Ariz.	Marcos de Niza HS, Arizona Juniors
34	Paige Weber	S	5-11	Jr.	2L	Indianapolis, Ind.	Roncalli HS, Circle City



2009 Match-By-Match Leaders

Date	Opponent	Assists Leader	Kills Leader	Aces Leader	Digs Leader	Blocks Leader
8/28	Louisville	Weber - 34	Owens - 12	Three tied with 1	Resch - 11	Norton - 5
8/29	Belmont	Weber - 32	Hutchinson - 14	Two tied with 2	Two tied with 7	Four tied at 2
8/29	Pittsburgh	Weber - 47	Owens - 17	Two tied with 1	Owens - 14	Norton - 8
9/4	Nevada	Weber - 25	Hutchinson - 9	Owens - 5	Owens - 7	Norton - 2
9/4	Houston	Weber - 40	Owens - 15	Hutchinson - 2	Two tied with 10	Norton - 4
9/5	E. Washington	Weber - 32	Dosty - 12	Two tied with 3	Hutchinson - 16	Norton - 4
9/10	Santa Clara	Weber - 33	Norton - 10	Weber - 2	Hutchinson - 12	Norton - 5
9/11	Utah	Weber - 33	Owens - 12	Resch - 2	Hendrickson - 11	Snow - 7
9/19	Tulane	Weber - 40	Owens - 14	Weber - 2	Hendrickson - 17	Norton - 5
9/19	New Mexico	Weber - 41	Owens - 29	Hutchinson - 2	Resch - 13	Norton - 5
9/20	UTEP	Weber - 26	Owens - 10	Four tied with 2	Hutchinson - 14	Norton - 3

Around the Pac-10

Fri., Sept. 25

No. 13 USC at No. 19 ARIZONA, 7 p.m.

No. 14 UCLA at ARIZONA STATE, 7 p.m.

No. 10 STANFORD at No. 12 CALIFORNIA, 7 p.m. (FSN)

No. 3 WASHINGTON at No. 7 OREGON, 7 p.m.

WASHINGTON STATE at OREGON STATE, 7 p.m.

Sat., Sept. 26

No. 14 UCLA at No. 19 ARIZONA, 7 p.m.

No. 13 USC at ARIZONA STATE, 7 p.m.

Sun., Sept. 27

WASHINGTON STATE at No. 7 OREGON, 1 p.m.

No. 3 WASHINGTON at OREGON STATE, 2 p.m.



Season & Career Highs



#22
Kaylen Bannister
6-4 -MB - RS SO
Frankfurt, Germany

2009 Season Highs
Hitting %: .615 vs. UTEP, 9/20
Kills: 8 vs. UTEP, 9/20
Attempts: 13 vs. UTEP, 9/20
Assists:
Digs:
Aces:
Blocks: 2, twice, last vs. N.M., 9/19

Career Highs
Hitting %: .615 vs. UTEP, 9/20/09
Kills: 8 vs. UTEP, 9/20/09
Attempts: 13 vs. UTEP, 9/20/09
Assists:
Digs:
Aces:
Blocks: 4, Chicago State 9/12/08



#2
Kari Bardis
5-7 -L - SO
Alpharetta, Ga.

2009 Season Highs
Hitting %:
Kills:
Attempts:
Assists:
Digs:
Aces:
Blocks:

Career Highs
Hitting %:
Kills:
Attempts:
Assists:
Digs: 1, three times, last vs. Chicago State 9/12/08
Aces:
Blocks:



#21
Whitney Dosty
6-3 -OH - RS JR
Tucson, Ariz.

2009 Season Highs
Hitting %: .375 vs. Pitt, 8/29
Kills: 12 vs. EWU, 9/5
Attempts: 31 vs. EWU, 9/5
Assists: 1 vs. Nevada, 9/4
Digs: 9 vs. Houston, 9/4
Aces: 3 vs. EWU, 9/5
Blocks: 4 at Louisville 8/28

Career Highs
Hitting %: .429, vs. USC 10/19/08
Kills: 29 vs. Oregon 11/9/06
Attempts: 63 vs. Oregon 11/9/06
Assists: 2, vs. Weber State 8/29/08
Digs: 11 @ USC 11/3/06
Aces: 3 vs. EWU 9/5/09
Blocks: 6, twice, last vs. Washington 9/27/08



#11
Elise Hendrickson
6-2 -UT - R-SO
Long Beach, Calif.

2009 Season Highs
Hitting %: 1.000 vs. Pitt, 8/29
Kills: 1 vs. Pitt, 8/29
Attempts: 1, twice, last vs. Pitt 8/29
Assists: 1, twice, last vs. EWU
Digs: 17 vs. Tulane, 9/19
Aces: 1, twice, last vs. Utah, 9/11
Blocks:

Career Highs
Hitting %: 1.000 vs. Pitt, 8/29/09
Kills: 4 vs. W. Carolina 9/8/07
Attempts: 8 vs. W. Carolina 9/8/07
Assists: 1, four times, last vs. EWU 9/4/09
Digs: 17 vs. Tulane, 9/19/09
Aces: 1, four times, last vs. Utah 9/11/09
Blocks:

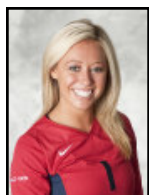

#1
Danielle Holloway
5-4 -L - JR
Laguna Niguel, Calif.

2009 Season Highs
Hitting %: 1.000 vs. Belmont, 8/29
Kills: 1 vs. Belmont, 8/29
Attempts: 1 vs. Belmont, 8/29
Assists:
Digs: 3 vs. New Mexico, 9/19
Aces: 2 vs. Belmont, 8/29
Blocks:

Career Highs
Hitting %: 1.000 vs. Belmont, 8/29
Kills: 1 vs. Belmont, 8/29
Attempts: 1 vs. Belmont, 8/29
Assists:
Digs: 4, vs. Garner-Webb 8/30/08
Aces: 2, vs. Chicago State 9/12/08
Blocks:



#7
Dana Hutchinson
5-11 -OH - SO
Laguna Beach, Calif.

2009 Season Highs
Hitting %: .571 vs. Belmont, 8/29
Kills: 14 vs. Belmont, 8/29
Attempts: 42 vs. Tulane, 9/19
Assists: 2 vs. Pitt, 8/29
Digs: 16 vs. EWU, 9/5
Aces: 3 vs. EWU, 9/5
Blocks: 3 vs. Santa Clara, 9/10

Career Highs
Hitting %: .571 vs. Belmont, 8/29
Kills: 14 vs. Belmont, 8/29
Attempts: 42 vs. Tulane, 9/19/09
Assists: 3, vs. Stanford 11/8/08
Digs: 16 vs. EWU 9/5/09
Aces: 3 vs. EWU 9/5/09
Blocks: 3, twice, last vs. Santa Clara, 9/10/09



#23
Courtney Karst
6-41-MB -SO
Centennial, Colo.

2009 Season Highs

Hitting %: .667, twice, last vs. Pitt
Kills: 12, twice, last vs. Utah, 9/11
Attempts: 21 vs. New Mexico, 9/19
Assists: 1, twice, last vs. UTEP, 9/20
Digs: 5 vs. Tulane, 9/19
Aces:
Blocks: 2 vs. Pitt, 8/29

Career Highs

Hitting %: .667, twice, last vs. Pitt
Kills: 12, twice, last vs. Utah, 9/11
Attempts: 21 vs. New Mexico, 9/19
Assists: 1, three times, last vs. Pitt
Digs: 6, vs. Chicago State 9/12/08
Aces: 1, four times, last vs. Fresno State 9/13/08
Blocks: 5, twice, last vs. Cal 11/7/08



#4
Tori Moore
5-10-S -R-FR
Brea, Calif.

2009 Season Highs

Hitting %:
Kills:
Attempts: 1 vs. EWU 9/5
Assists: 5 vs. EWU 9/5
Digs: 1, twice last vs. EWU 9/5
Aces:
Blocks:

Career Highs

Hitting %:
Kills:
Attempts: 1 vs. EWU 9/5/09
Assists: 5 vs. EWU 9/5/09
Digs: 1, twice last vs. EWU 9/5
Aces:
Blocks:



#12
Jacy Norton
6-4-MB -SR
Louisville, Ky.

2009 Season Highs

Hitting %: .667 vs. Nevada, 9/4
Kills: 10 vs. Santa Clara, 9/10
Attempts: 20 vs. New Mexico, 9/19
Assists: 1 vs. EWU, 9/5
Digs: 2 vs. Belmont, 8/29
Aces: 1 vs. Louisville, 8/28
Blocks: 8 vs. Pitt., 8/28

Career Highs

Hitting %: 1.000, twice, last vs. Siena 8/25/06
Kills: 15 vs. UCLA 11/24/07
Attempts: 28 @ USC 9/21/07
Assists: 6 vs. UCLA 10/6/06
Digs: 4, vs. Santa Clara 9/5/08
Aces: 2, vs. Texas State 9/5/08
Blocks: 9 vs. UCLA 10/6/06



#9
Tiffany Owens
5-11-OH -JR
San Bernardino, Calif.

2009 Season Highs

Hitting %: .625 vs. Houston, 9/4
Kills: 29 vs. New Mexico, 9/19
Attempts: 59 vs. New Mexico, 9/19
Assists: 2, twice, last vs. EWU, 9/5
Digs: 16 vs. Tulane, 9/19
Aces: 5 vs. Nevada, 9/4
Blocks: 3 vs. New Mexico, 9/19

Career Highs

Hitting %: .625 vs. Houston, 9/4/09
Kills: 29 vs. New Mexico, 9/19/09
Attempts: 67, at WSU 11/29/08
Assists: 2, four times, last vs. EWU, 9/5
Digs: 19, twice, last vs. Cal 11/7/08
Aces: 5 vs. Nevada, 9/4/09
Blocks: 6 vs. Cal 10/19/07



#8
Ellen Querrey
5-11-OH -FR
Thousand Oaks, Calif.

2009 Season Highs

Hitting %:
Kills:
Attempts:
Assists:
Digs:
Aces:
Blocks:

Career Highs

Hitting %:
Kills:
Attempts:
Assists:
Digs:
Aces:
Blocks:

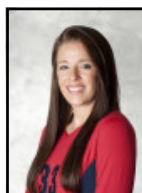

#33
Alanna Resch
5-9-LB -SR
San Diego, Calif.

2009 Season Highs

Hitting %: 1.000 vs. Pitt., 8/29
Kills: 1 vs. Pitt., 8/29
Attempts: 2 vs. Santa Clara, 9/10
Assists: 5 vs. Belmont, 8/29
Digs: 13 vs. New Mexico, 9/19
Aces: 2, three times, last vs. UTEP 9/20
Blocks:

Career Highs

Hitting %: 1.000 vs. Pitt., 8/29
Kills: 11, twice, last vs. St. Mary's 8/25/07
Attempts: 42 vs. St. Mary's 8/25/07
Assists: 6, vs. Cal 11/7/08
Digs: 28 @ Oregon State 10/26/07
Aces: 4 @ WSU 11/17/06
Blocks: 2 vs. Utah State 8/24/07



#55
Stephanie Snow
6-4 -MB - JR
Tempe, Ariz.

2009 Season Highs

Hitting %: .571 vs. EWU, 9/5
Kills: 8 vs. EWU, 9/5
Attempts: 14, twice last vs. UTEP, 9/20
Assists: 1 vs. New Mexico, 9/19
Digs: 2 vs. Houston, 9/4
Aces: 1 vs. Houston, 9/4
Blocks: 7 vs. Utah, 9/11

Career Highs

Hitting %: 1.000, vs. Gardner-Webb 8/30/08
Kills: 11, vs. Oregon 11/21/08
Attempts: 22, vs. Santa Clara 9/5/08
Assists: 1, four times, last vs. NM 9/20/09
Digs: 3 vs. Davidson 9/15/07
Aces: 1, three times, last vs. Houston 9/4/09
Blocks: 14, at WSU 11/29/08



#34
Paige Weber
5-11- S - JR
Indianapolis, Ind.

2009 Season Highs

Hitting %: .600 vs. UTEP, 9/20
Kills: 6 vs. Belmont, 8/29
Attempts: 10 vs. Utah, 9/11
Assists: 47 vs. Pitt., 8/29
Digs: 10 vs. Pitt., 8/29
Aces: 2 three times, last vs. UTEP 9/20
Blocks: 4 vs. Utah, 9/11

Career Highs

Hitting %: 1.000, twice, last San Jose State 8/29/08
Kills: 8 @ USC 9/21/07
Attempts: 15 @ USC 9/21/07
Assists: 63, twice, last at WSU 11/29/08
Digs: 14 vs. UCLA 11/24/07
Aces: 4 @ Oregon State 10/26/07
Blocks: 9 vs. E. Washington 8/24/07